



CAMEROON

National Anemia Profile



USAID
FROM THE AMERICAN PEOPLE

SPRING
Strengthening Partnerships, Results,
and Innovations in Nutrition Globally

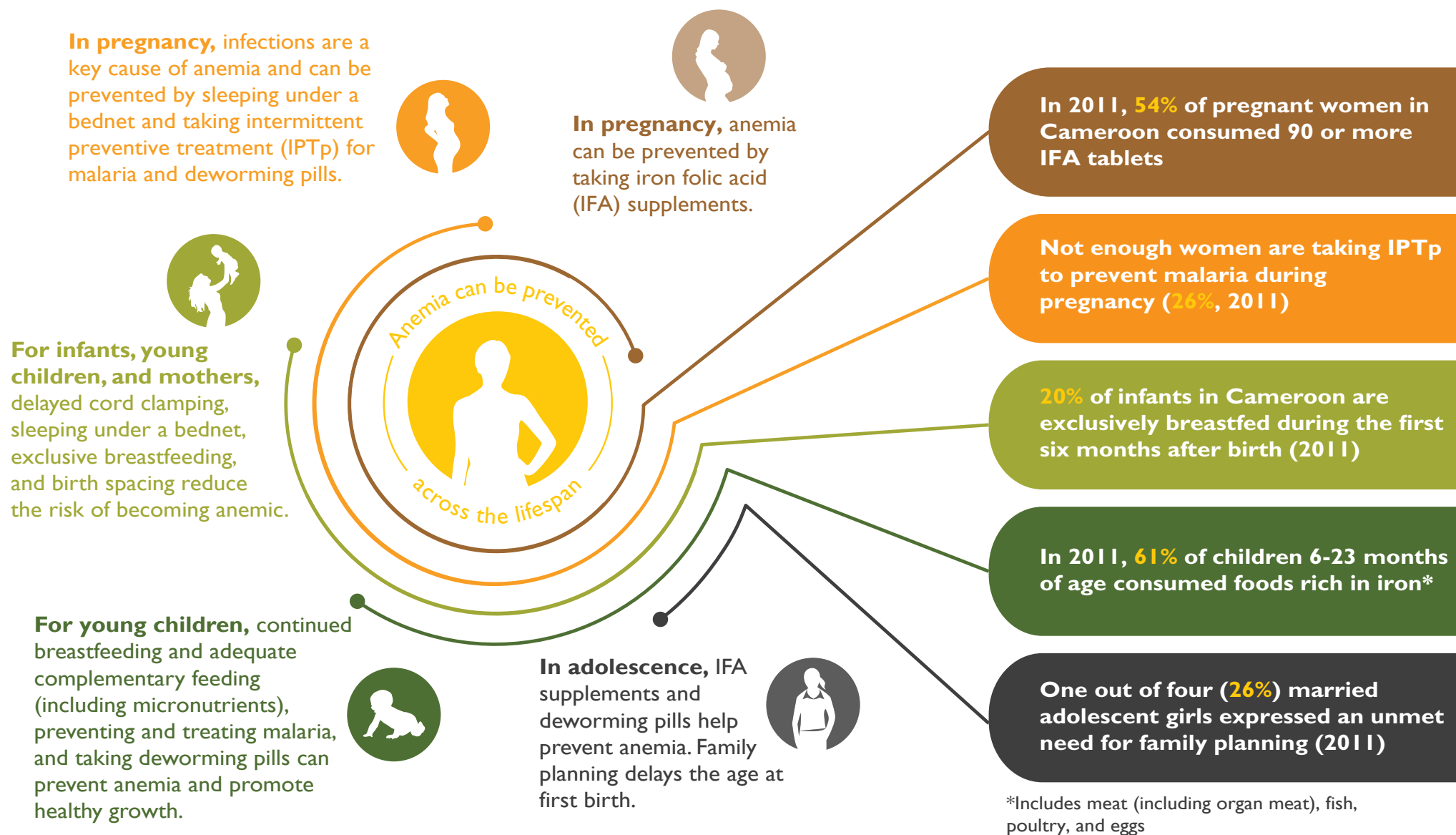

A multisectoral approach to prevent anemia will save lives and improve the wellbeing of mothers, infants, and children

Anemia has substantial negative effects on the health and economic wellbeing of nations and communities. Children with anemia experience irrevocable cognitive and developmental delays and exhibit decreased worker productivity as adults.¹ Globally, maternal anemia increases the risk of pre-term delivery and low birth weight, and iron-deficiency anemia underlies 115,000 maternal deaths and 591,000 perinatal deaths each year.²

Prevalence of anemia among children 6-59 months and women 15-49 years, by region

Source: Cameroon DHS, 2011

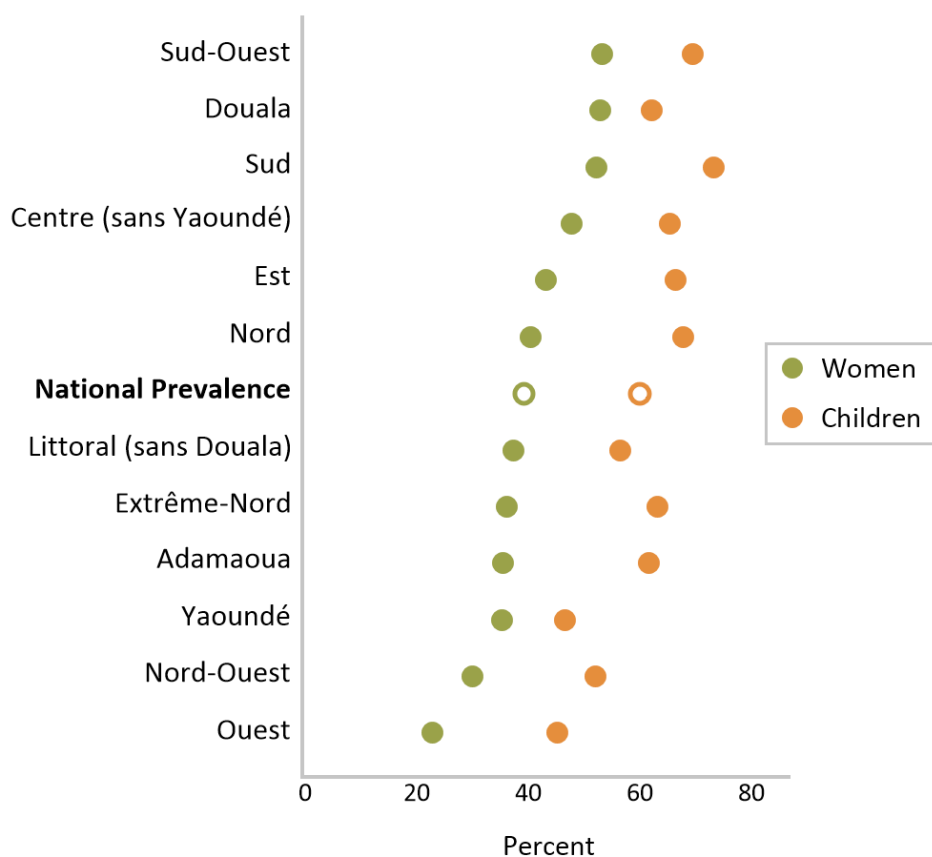

1. Walker, S. P., T. D. Wachs, J. M. Gardner, B. Lozoff, G. A. Wasserman, E. Pollitt, and J. A. Carter. 2007. "Child development: risk factors for adverse outcomes in developing countries." *Lancet*, 369(9556): 145-157.

2. Stoltzfus, R. J., L. Mullany, and R. E. Black. 2004. "Iron Deficiency Anemia." In *Comparative Quantification of Health Risks: Global and Regional Burden of Disease Attributable to Selected Major Risk Factors*. M. Ezzati, A. D. Lopez, A. Rodgers, and C. J. L. Murray, eds. Geneva: World Health Organization.

Trends in the prevalence of anemia in Cameroon

Children 6-59 months of age

■ mild ■ moderate ■ severe

2004



2011



The DHS hemoglobin levels used to diagnose anemia in children 6-59 months in grams/dL are: Mild 10.0-10.9; Moderate 7.0-9.9; Severe <7.0; Any <11.0.

Women 15-49 years of age

2004



2011



The DHS hemoglobin levels used to diagnose anemia in non-pregnant women 15-49 years of age in grams/dL are: Mild 10.0-11.9; Moderate 7.0-9.9; Severe <7.0; Any <12.0.

Status of Policies or Strategies to Support Reductions in Anemia*

- | | |
|--------------------------------------------------------------------------------------|----------------------------------------------------------------------------------------------|
| <input checked="" type="checkbox"/> IFA for pregnant women | <input checked="" type="checkbox"/> Long-lasting insecticidal nets (LLINs) for household use |
| <input checked="" type="checkbox"/> IFA for women of reproductive age | <input checked="" type="checkbox"/> Indoor residual spraying |
| <input checked="" type="checkbox"/> IFA for adolescent girls | <input checked="" type="checkbox"/> National policy on sanitation |
| <input checked="" type="checkbox"/> Iron and/or folic acid fortification legislation | <input checked="" type="checkbox"/> IPTp for pregnant women |
| <input checked="" type="checkbox"/> Delayed cord clamping | <input checked="" type="checkbox"/> Malaria diagnosis and treatment |
| <input checked="" type="checkbox"/> Dietary diversity for complementary feeding | <input checked="" type="checkbox"/> Deworming for children |
| <input checked="" type="checkbox"/> Micronutrient powders for children | <input checked="" type="checkbox"/> Deworming for pregnant women |
| | <input checked="" type="checkbox"/> Breastfeeding |

- | | |
|-----------------------------------------------------|------------------------------------------------|
| <input checked="" type="checkbox"/> no policy | <input type="checkbox"/> policy pending |
| <input checked="" type="checkbox"/> policy in place | <input type="checkbox"/> missing documentation |

*Information from the Global database on the Implementation of Nutrition Action (GINA) (<https://extranet.who.int/nutrition/gina/en>) or country documentation. The status of policies and strategies have been identified to the best of our knowledge. Revisions and updates are welcome.

Evidence-informed WHO guidance can be found here: <http://www.who.int/elena/en/>

Anemia is a Preventable Condition—Simple Interventions Can Have a Huge Impact

Increase iron uptake and stores

IFA supplementation among pregnant women increased from 2004 to 2011

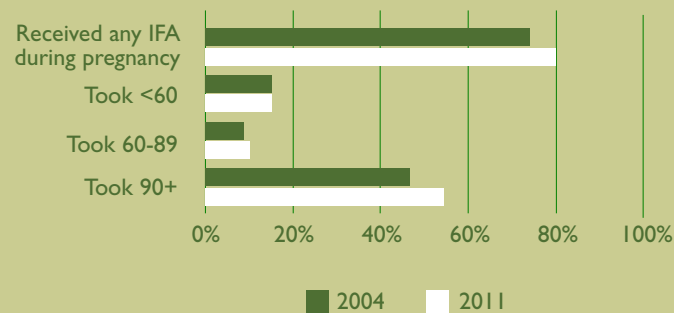

Contraception use moderately increased among married women from 1998 to 2011



Diverse food consumption among children 6-23 months in 2011 remained low

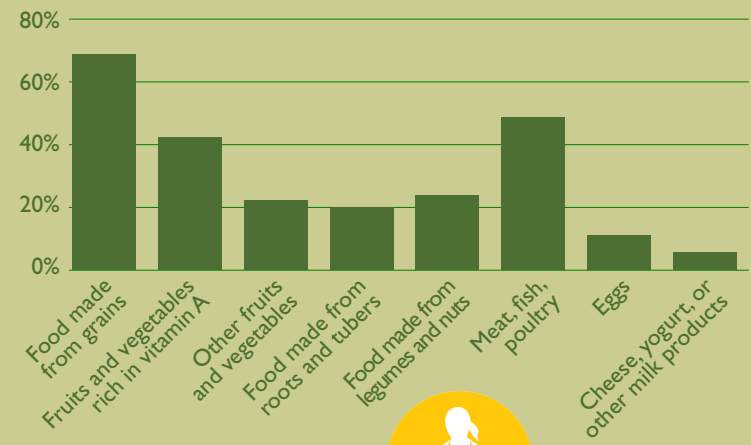

Reduce iron losses and infection

Insecticide-treated mosquito net (ITN) use increased dramatically from 2004 to 2011*

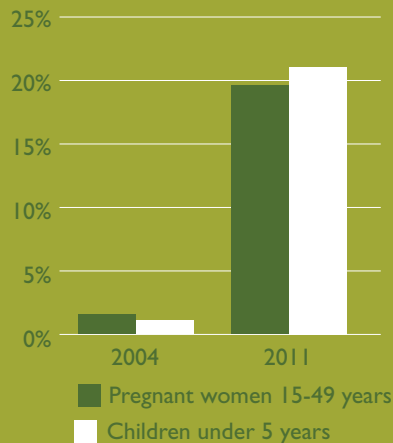

Not enough children and women received deworming medication in 2011*

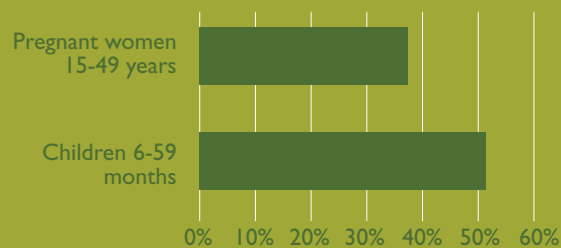

*Deworming medication given in past 6 months for children and during last pregnancy for women

Exclusive breastfeeding of children <6 months has fallen from 2004 levels

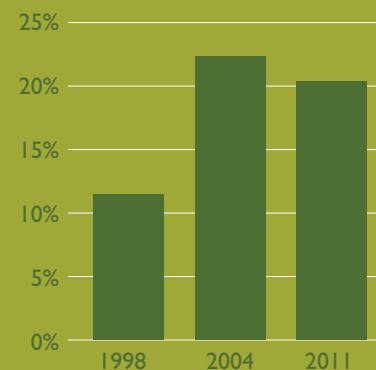

The percentage of households with an improved latrine/toilet has plateaued*



*Definition of 'improved latrine/toilet' has changed slightly across years. See Demographic and Health Surveys

*Percentage who slept under an ITN the night before the survey

Multiple Sectors Play a Role in Anemia Prevention and Treatment

Stunting and anemia share similar risk factors and are responsive to many of the same interventions

Agriculture

- Increase income and reduce poverty
- Production of biofortified and iron-rich crops
 - Small livestock/poultry
 - Dietary diversity

Health

- Iron supplementation
 - Deworming
- Breastfeeding and complementary feeding
 - Family planning
- Malaria prevention and treatment
- Delayed cord clamping

Water and Sanitation

- Improved latrines
 - Handwashing
- Access to clean water
- Livestock management
 - Infectious disease prevention

Education

- Female literacy
- Health education
- Hygiene education
- Family planning education
- Nutrition education

Data Sources:

Institut National de la Statistique (INS) et ICF International. 2012. Enquête Démographique et de Santé et à Indicateurs Multiples du Cameroun 2011. Calverton, Maryland, USA: INS et ICF International.

Institut National de la Statistique (INS) et ORC Macro. 2004. Enquête Démographique et de Santé du Cameroun 2004. Calverton, Maryland, USA: INS et ORC Macro.

Fotso, Médard, René Ndonou, Paul Roger Libité, Martin Tsack, Roger Wakou, Aboubakar Ghapouts, Samuel Kamga, Pierre Kemgo, Michel Kwekem Fankam, Antoine Kamdoun, Bernard Barrère. 1999. Enquête Démographique et de Santé, Cameroun 1998. Calverton, Maryland, USA: Bureau Central des Recensements et des Études de Population et Macro International Inc.

Profile prepared September 2015.

This profile is made possible by the generous support of the American people through the United States Agency for International Development (USAID) under the terms of the Cooperative Agreement AID-OAA-A-11-00031 (SPRING), managed by JSI Research & Training Institute, Inc. (JSI) with partners Helen Keller International, the Manoff Group, Save the Children, and the International Food Policy Research Institute. The contents are the responsibility of JSI, and do not necessarily reflect the views of USAID or the United States Government.